

10-12 Randolph Ave

Jersey City, NJ 07305



6 Family



1 Marine Plaza Suite 304
North Bergen, NJ 07047
www.realestatenj.com

CHRIS CERVELLI, CCIM, CPM
Broker Associate
(201) 868-6300
chris@realestatenj.com
New Jersey & New York

GARY BAEZ
Sales Associate
(551) 200-3787
gary@realestatenj.com
New Jersey

Asking Price: \$1,129,000

Property Highlights

- Units: 6
- Stories: 3

TABLE OF CONTENTS

SECTION I - PROPERTY OVERVIEW

Investment Details	4
Property Summary	5
Property Description	6
Property Photos	7
Demographics	11
Regional Map	12
Location Maps	13

SECTION II - INVESTMENT DETAILS

Unit Mix	15
Annual Property Operating Data	16

SECTION III - ABOUT US

Professional Bio	18
------------------	----

CHRIS CERVELLI, CCIM, CPM

BROKER ASSOCIATE

O: (201) 868-6300

C: (201) 390-5421

chris@realestatenj.com

New Jersey & New York

GARY BAEZ

SALES ASSOCIATE

O: (551) 200-3787

gary@realestatenj.com

New Jersey



SECTION I
PROPERTY OVERVIEW

INVESTMENT DETAILS

10-12 Randolph Ave
10 Randolph Avenue | Jersey City, NJ 07305

04

Analysis

Analysis Date

November 2024

Property

Property Type	Multifamily
Property Address	10-12 Randolph Ave
Address	10 Randolph Avenue
City, State	Jersey City, NJ 07305

Purchase Information

Purchase Price	\$1,129,000
Units	6
Total Rentable SF	0
Resale Valuation	5.00% (Capitalization of NOI)

Income & Expense

Gross Operating Income	\$107,330
Monthly GOI	\$8,944
Total Annual Expenses	(\$36,815)
Monthly Expenses	(\$3,068)

Financial Information

Initial Equity	\$282,250
Closing Costs	\$10,000
LT Capital Gain	15.00%
Federal Tax Rate	25.00%
State Tax Rate	7.0000%
Discount Rate	4.00%

Loans

Type	Debt	Term	Amort	Rate	Payment	LO Costs
Balloon	\$846,750	10 years	30 years	6.25%	\$5,214	

PROPERTY SUMMARY

10-12 Randolph Ave
10 Randolph Avenue | Jersey City, NJ 07305

05



Property Summary

Price: \$1,129,000
Type: Multifamily

Property Overview

Three-story apartment building located in the vibrant, rapidly growing Bergen-Lafayette neighborhood of Jersey City. This well-maintained property features six apartments—two 1-bedroom units, three 2-bedroom units, and 1 three-bedroom unit—along with five garages that provide additional income. Situated on an expansive 42 x 116.8 lot, this multifamily property offers significant value-add potential. With a solid rent roll and low maintenance requirements, this investment presents an excellent opportunity.

Location Overview

Jersey City, NJ, strategically located within Hudson County, is a vibrant and rapidly evolving urban hub. With its proximity to New York City, it offers an attractive investment opportunity for commercial real estate in the area. With a diverse population and thriving business environment, this dynamic city offers numerous opportunities for investors. Jersey City's strategic location, excellent transportation infrastructure, and vibrant communities make it an ideal choice for those seeking to maximize their real estate investments while minimizing risk.

PROPERTY DESCRIPTION

10-12 Randolph Ave
10 Randolph Avenue | Jersey City, NJ 07305

06



The information enclosed in this Marketing Packet has been secured from sources believed to be reliable, but we make no representation or warranties, expressed or implied, as to the accuracy of the information. We make every effort to maintain current information provided by the seller or third party sources however, Cervelli Real Estate has not made any official investigation of the property and therefore cannot warrant the accuracy of the information contained within. The viewer of this document hereby agrees to indemnify, defend and hold us harmless from and against any and all claims, liabilities, damages, losses or expenses arising from any inaccuracy or discrepancy. Moreover, the viewer is advised to consult with the appropriate professionals including but not limited to your attorney, accountant, CPA, or any other financial or legal advisor for implications of any information attained through this document. The information within is provided to establish preliminary interest and may not be used for any purpose other than to identify prospective properties consumers may be interested in purchasing. Loan information is time sensitive and subject to change. Although Cervelli Real Estate & Property Management LLC, attempts to prevent the passage of computer viruses via email and attachments thereto, Cervelli Real Estate & Property Management, LLC does not guarantee that either is virus-free, and accepts no liability for damages sustained as a result of any such virus. There have been revaluations in many New Jersey Municipalities, including but not limited to Jersey City, Bayonne, Kearny, West New York, Weehawken, etc. Please be sure to check with your attorney, tax professional and the city resources to make sure that you have the most up to date information on current taxes.

PROPERTY PHOTOS

10-12 Randolph Ave
10 Randolph Avenue | Jersey City, NJ 07305

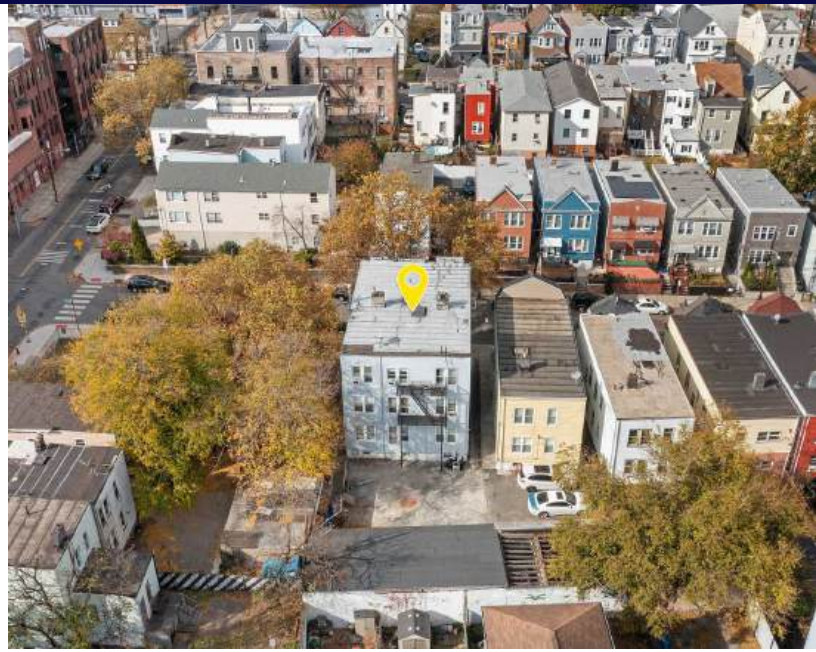

PROPERTY PHOTOS

10-12 Randolph Ave
10 Randolph Avenue | Jersey City, NJ 07305

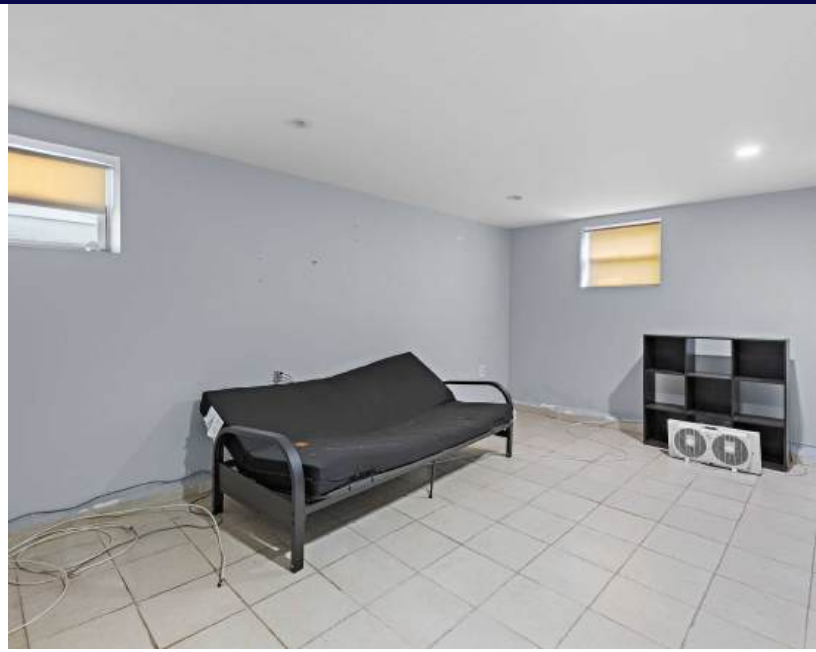

PROPERTY PHOTOS

10-12 Randolph Ave
10 Randolph Avenue | Jersey City, NJ 07305



PROPERTY PHOTOS

10-12 Randolph Ave
10 Randolph Avenue | Jersey City, NJ 07305

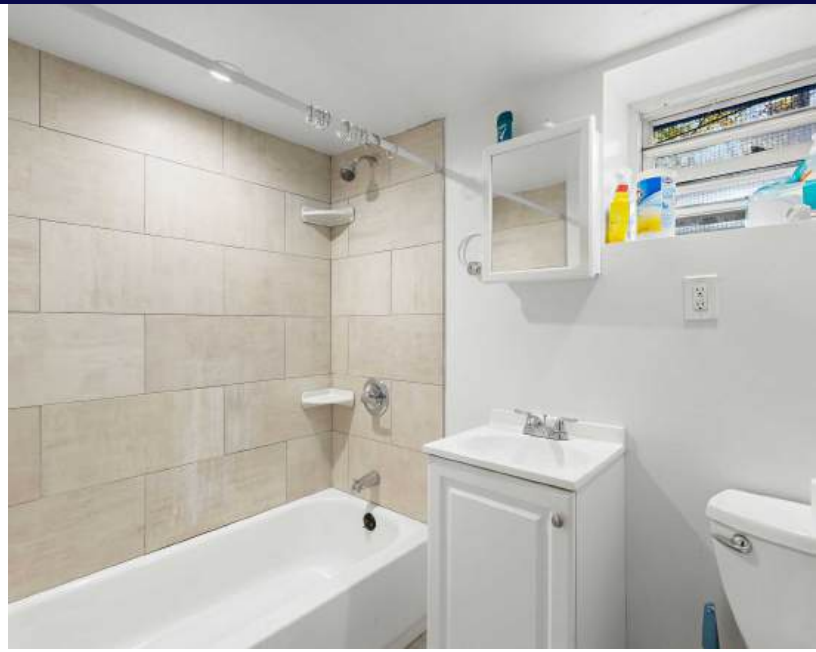
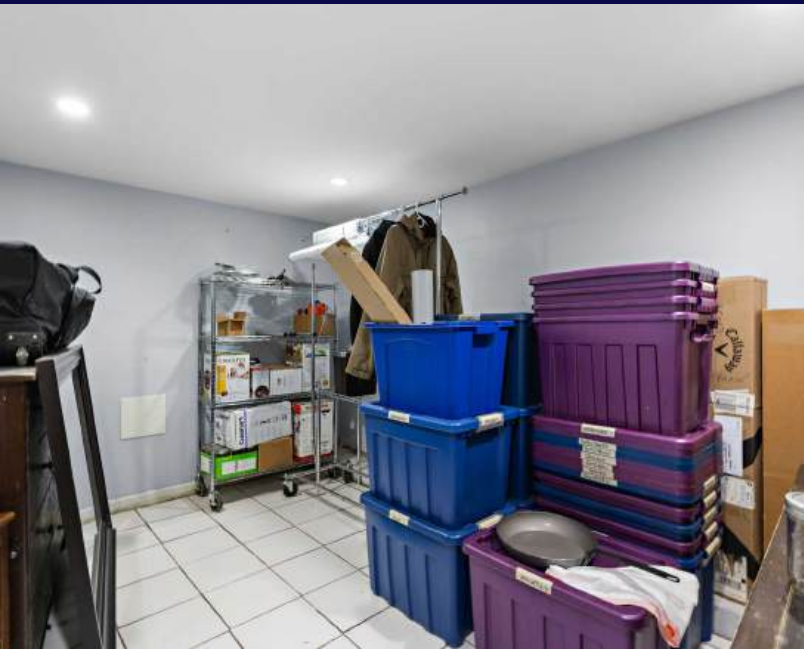

DEMOGRAPHICS

10-12 Randolph Ave
10 Randolph Avenue | Jersey City, NJ 07305

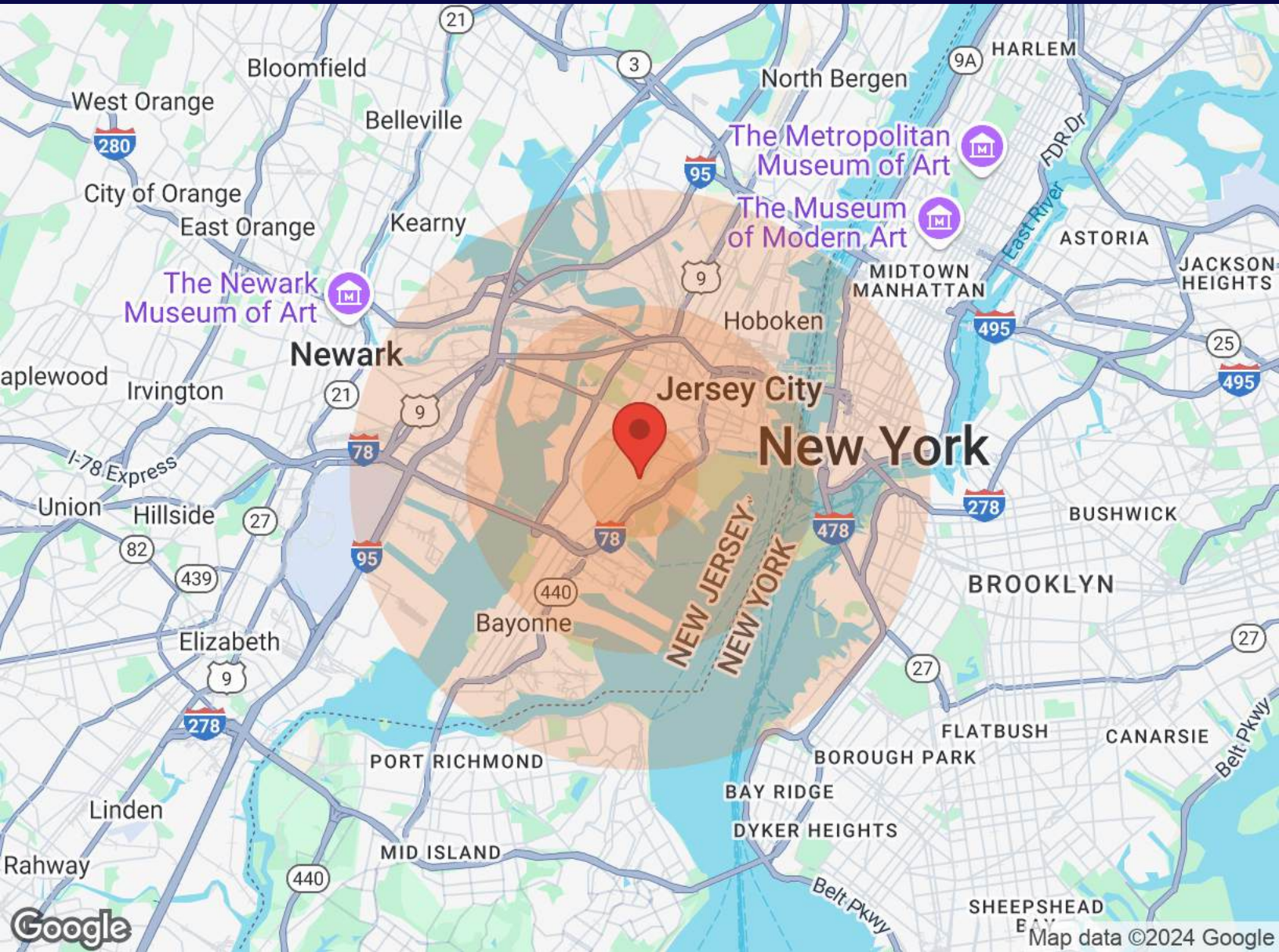

Population	1 Mile	3 Miles	5 Miles
Male	23,135	123,387	473,526
Female	26,841	122,346	468,466
Total Population	49,976	245,733	941,992
Age	1 Mile	3 Miles	5 Miles
Ages 0-14	11,146	45,710	147,285
Ages 15-24	7,351	27,216	84,167
Ages 25-54	20,214	110,662	441,608
Ages 55-64	4,803	28,429	119,943
Ages 65+	6,462	33,716	148,989
Race	1 Mile	3 Miles	5 Miles
White	5,898	83,656	523,439
Black	32,396	63,229	115,836
Am In/AK Nat	26	230	909
Hawaiian	5	30	44
Hispanic	13,251	68,293	242,400
Multi-Racial	18,106	82,034	266,916

Income	1 Mile	3 Miles	5 Miles
Median	\$40,323	\$49,717	\$60,193
< \$15,000	3,609	14,397	58,789
\$15,000-\$24,999	2,194	9,376	34,316
\$25,000-\$34,999	2,087	8,671	30,802
\$35,000-\$49,999	2,681	10,873	38,643
\$50,000-\$74,999	3,109	16,123	59,724
\$75,000-\$99,999	1,593	10,892	45,593
\$100,000-\$149,999	1,682	13,249	56,528
\$150,000-\$199,999	664	6,270	29,964
> \$200,000	238	7,058	52,927

Housing	1 Mile	3 Miles	5 Miles
Total Units	21,041	112,269	469,329
Occupied	18,328	99,627	423,935
Owner Occupied	5,547	30,712	118,779
Renter Occupied	12,781	68,915	305,156
Vacant	2,713	12,642	45,394

CHRIS CERVELLI, CCIM, CPM
(201) 868-6300
chris@realestatenj.com

GARY BAEZ
(551) 200-3787
gary@realestatenj.com



REGIONAL MAP

10-12 Randolph Ave
10 Randolph Avenue | Jersey City, NJ 07305

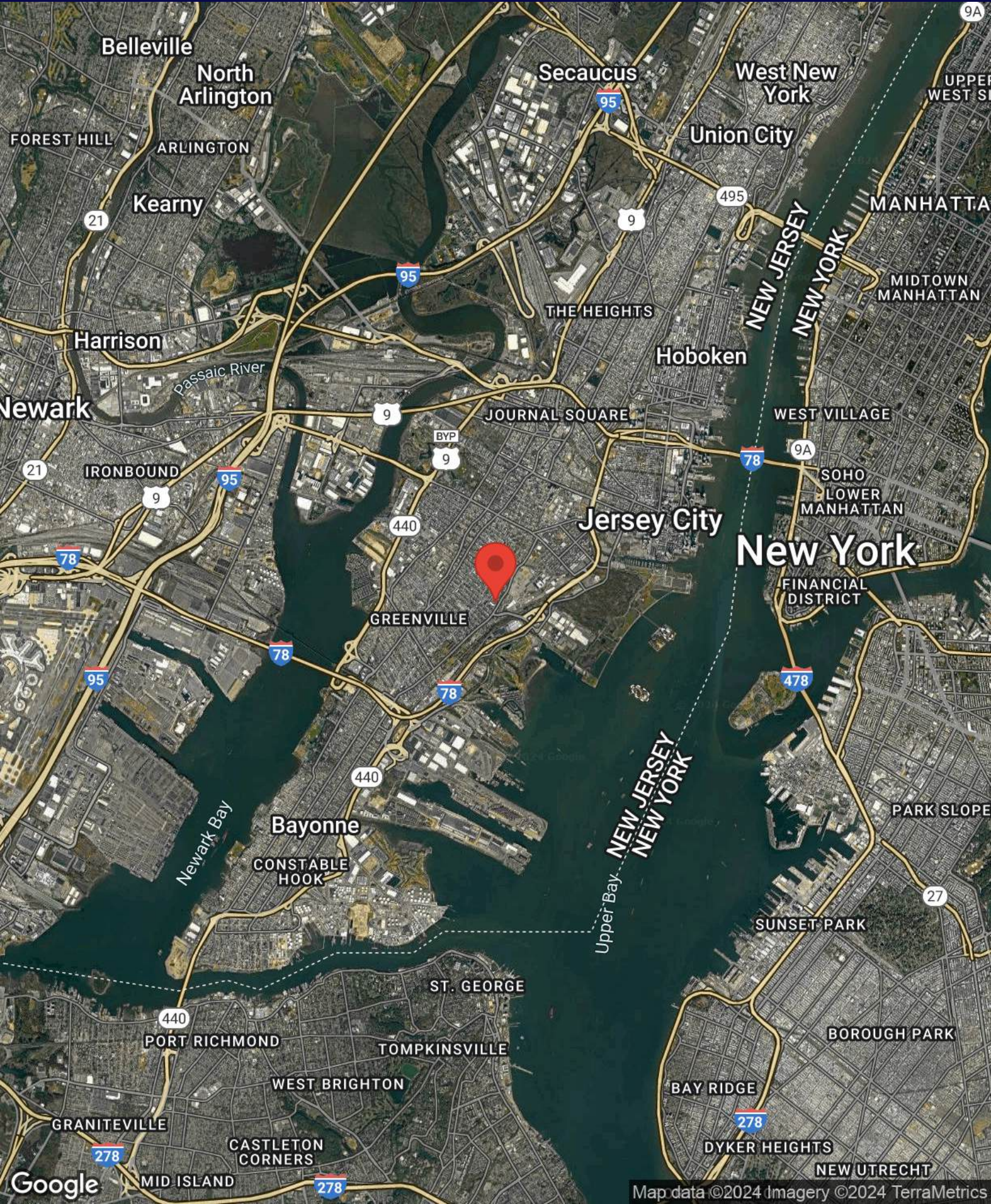

LOCATION MAPS

10-12 Randolph Ave
10 Randolph Avenue | Jersey City, NJ 07305

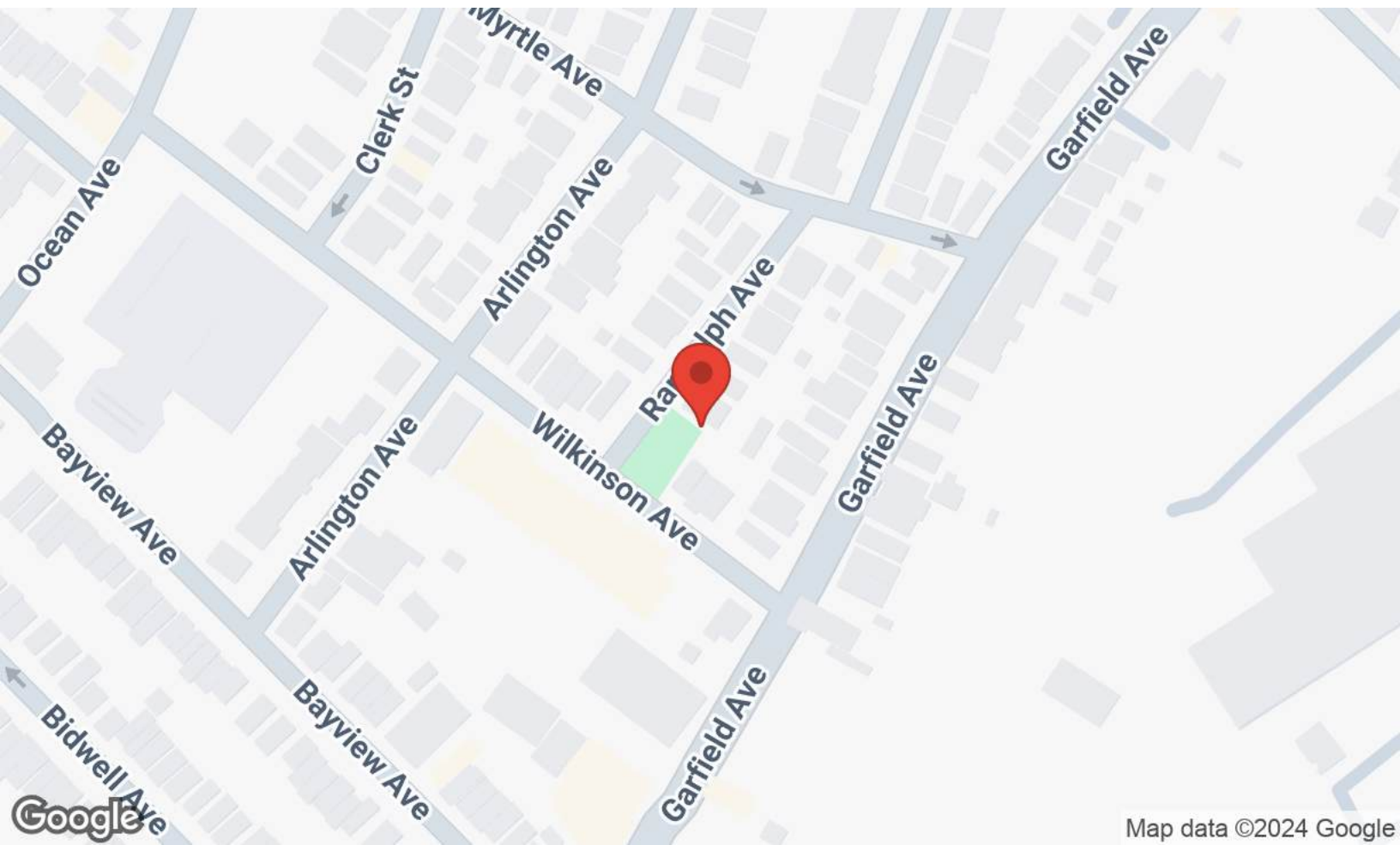
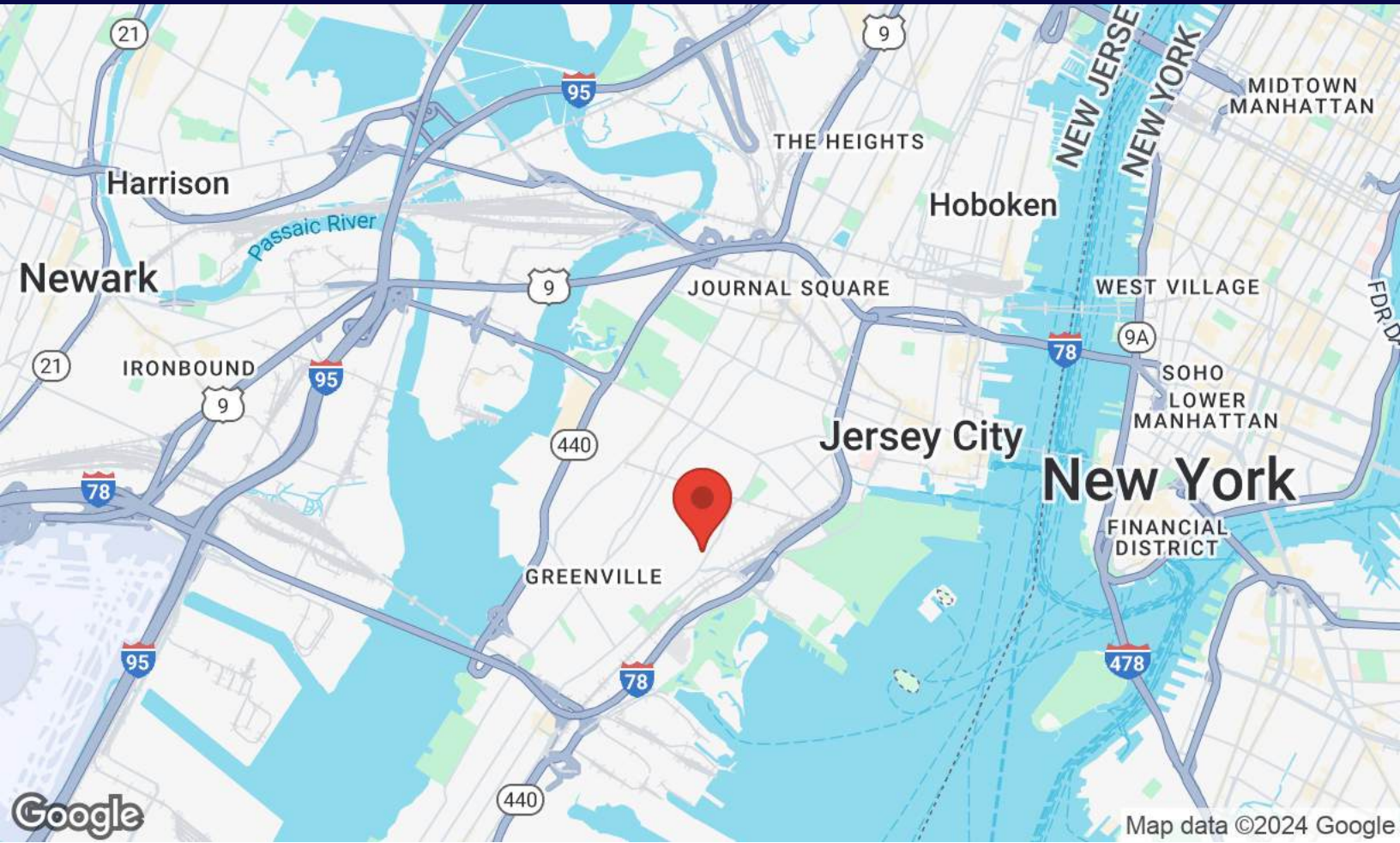



SECTION II
INVESTMENT DETAILS

Unit Mix Report

10-12 Randolph Ave | Jersey City, NJ 07305

Unit Mix Report

Units	Type	Collected	Market
Apt #1R	2BR	\$1,201	\$1,650
Apt #1L	1BR	\$1,500	\$1,650
Apt #2R	3BR	\$1,350	\$1,995
Apt #2L	1BR	\$1,400	\$1,650
Apt #3R	2BR	\$1,560	\$1,995
Apt #3L	2BR	\$1,201	\$1,650
Total		\$8,212	\$10,590

Miscellaneous Income

Description	Monthly Income
Garage 1	\$187.50
Garage 2	\$187.50
Garage 3	\$187.50
Garage 4	\$187.50
Garage 5	\$187.50
Total	\$937.50

ANNUAL PROPERTY OPERATING DATA

10-12 Randolph Ave
10 Randolph Avenue | Jersey City, NJ 07305

16

Description Year Ending	Year 1 10/2025	Year 2 10/2026	Year 3 10/2027	Year 4 10/2028	Year 5 10/2029
Income					
Rental Income	\$98,544	\$101,500	\$104,545	\$107,682	\$110,912
Garage 1	\$2,250	\$2,318	\$2,387	\$2,459	\$2,532
Garage 2	\$2,250	\$2,318	\$2,387	\$2,459	\$2,532
Garage 3	\$2,250	\$2,318	\$2,387	\$2,459	\$2,532
Garage 4	\$2,250	\$2,318	\$2,387	\$2,459	\$2,532
Garage 5	\$2,250	\$2,250	\$2,250	\$2,250	\$2,250
Gross Scheduled Income	\$109,794	\$113,020	\$116,343	\$119,766	\$123,292
General Vacancy	(\$2,464)	(\$2,538)	(\$2,614)	(\$2,692)	(\$2,773)
Gross Operating Income	\$107,330	\$110,483	\$113,730	\$117,074	\$120,519
Expenses					
Taxes	(\$14,762)	(\$15,057)	(\$15,358)	(\$15,666)	(\$15,979)
Insurance	(\$5,825)	(\$5,942)	(\$6,060)	(\$6,182)	(\$6,305)
Water/Sewer	(\$5,125)	(\$5,228)	(\$5,332)	(\$5,439)	(\$5,547)
Gas	(\$3,825)	(\$3,902)	(\$3,980)	(\$4,059)	(\$4,140)
Management	(\$4,278)	(\$4,364)	(\$4,451)	(\$4,540)	(\$4,631)
Maintenance	(\$3,000)	(\$3,060)	(\$3,121)	(\$3,184)	(\$3,247)
Total Operating Expenses	(\$36,815)	(\$37,551)	(\$38,302)	(\$39,068)	(\$39,850)
Operating Expense Ratio	34.30%	33.99%	33.68%	33.37%	33.07%
Net Operating Income	\$70,515	\$72,932	\$75,427	\$78,006	\$80,669



SECTION III
ABOUT US

**CHRIS CERVELLI, CCIM, CPM**

Broker Associate
O: (201) 868-6300
C: (201) 390-5421
chris@realestaterj.com
New Jersey & New York

Michael Cervelli Real Estate
1 Marine Plaza Suite 304 North Bergen, NJ 07047

Chris Cervelli is co-owner of Michael Cervelli Real Estate & Property Management. Chris oversees a sales team of real estate professionals with extensive experience in multi-family dwellings and mixed use commercial properties. He is a Certified Commercial Investment Member (CCIM), a recognized expert in the commercial and investment real estate industry since 2009. Chris' real estate career began in 1999 as an agent in residential and commercial sales, obtaining his Broker's license in 2003. He received the Platinum Sales Award for two consecutive years in 2006 and 2007 overseeing more than \$50M in real estate transactions including work with national franchise companies IHOP and Fresenius Medical Care during this time period.

He was recognized in 2007 as a Commercial Broker All Star from Real Estate NJ and has been nominated as a Top Industry Leader by the Mid Atlantic Real Estate Journal. Chris was the Liberty Board Realtor Associate of the Year in 2013, and has been active in the New Jersey Gold Coast real estate market prior to its rapid ascent in value which offers him a unique viewpoint on this market's dramatic change. Chris participates as a panel speaker at New Jersey's Property Owners Association and performs commercial property calculations for both national and international companies.

Chris is the past president of the Metro Commercial Multiple Listing Service, past president of the New York Metro CCIM Chapter and past president of the New Jersey Property Owners Association.



Gary Baez

Sales Associate

Michael Cervelli Real Estate | North Bergen, NJ

P: 551-200-3787

Gary is a goal driven sales associate agent who specializes in urban planning and development, investment sales, commercial and residential leasing. He is a graduate of Rowan University with a Bachelor of Science degree in Urban Planning and Sustainable Construction Development. He joined the Cervelli Real Estate and Property Management team in 2014. Gary oversees sales throughout the Hudson County, NJ region. Throughout his 6+ year career as a sales agent he has sold over \$40M in real estate transactions including working with reputable developers and investors. He infiltrates in sourcing of deal structure, land-use planning, entitlement process, finance, design, and construction management. Currently Gary sources off market investment opportunities, and assists investors and developers with land use planning, entitlement process, finance, design, and construction management.